

NOTICE!!

These documents have been scanned!

Do not place un-scanned documents beneath this notice!

Do not remove this notice from this file!

GPO Jacket No. 560-102
Print Order 61540
Rise Business Services, LLC
Job=AZ15 5/16/2019



Box Number= AZ15056



Claim Begin-End: AMC410335-AMC410335

1 Initial Receipt



AZ15056-14

AMC409378-AMC410492

United States Department of the Interior
 Bureau of Land Management
 LANDS/RECREATION & PLANNING
 ONE N CENTRAL AVE
 PHOENIX, AZ 85004 -2203
 Phone: 602-417-9200

Receipt

No:

2424096

Transaction #: 2499558		ENTERED INTO COMPUTER
Date of Transaction: 09/02/2011		
CUSTOMER:		SEP 13 2011 <i>pb</i>
JAMES L COX PO BOX 447 SALOME, AZ 85348-0447 US		

LINE #	QTY	DESCRIPTION	REMARKS	UNIT PRICE	TOTAL
1	1.00	LOCATABLE MINERALS / MINING CLAIMS- NEW, UNADJUD, ONE OR MORE AUTH NOS / NEW MINING CLAIM PROCESSING FEE \$15 CASES: AMC410335/\$15.00		- n/a -	15.00
2	1.00	LOCATABLE MINERALS / MINING CLAIMS- NEW, UNADJUD, ONE OR MORE AUTH NOS / NEW MINING CLAIM LOCATION FEE \$34 CASES: AMC410335/\$34.00		- n/a -	34.00
3	1.00	LOCATABLE MINERALS / MINING CLAIMS- NEW, UNADJUD, ONE OR MORE AUTH NOS / NEW MINING CLAIM MAINT FEE \$140 CASES: AMC410335/\$140.00		- n/a -	140.00
4	1.00	LOCATABLE MINERALS / MINING CLAIMS-NOT NEW-UNADJUD, ONE AUTH NO. ONLY / MINING CLAIM MONEY RECEIVED CASES: AMC410335/\$140.00	MAINT-1 <i>2012</i>	- n/a -	140.00
TOTAL:					\$329.00

PAYMENT INFORMATION			
1	AMOUNT:	329.00	POSTMARKED: N/A
	TYPE:	CASH	RECEIVED: 09/02/2011
	NAME:	COX, JAMES L PO BOX 447 SALOME AZ 85348-0447 US	

REMARKS

This receipt was generated by the automated BLM Collections and Billing System and is a paper representation of a portion of the official electronic record contained therein.

NOTICE!!

These documents have been scanned!

Do not place un-scanned documents beneath this notice!

Do not remove this notice from this file!

GPO Jacket No. 560-102
Print Order 61540
Rise Business Services, LLC
Job=AZ15 5/16/2019



Box Number= AZ15056



Claim Begin-End: AMC410335-AMC410335

2 Correspondence



AZ15056-14

AMC409378-AMC410492

**NO
DOCUMENTS
FOUND**

NO DOCUMENTS FOUND
NO DOCUMENTS FOUND

NOTICE!!

These documents have been scanned!

Do not place un-scanned documents beneath this notice!

Do not remove this notice from this file!

GPO Jacket No. 560-102
Print Order 61540
Rise Business Services, LLC
Job=AZ15 5/16/2019



Box Number= AZ15056



Claim Begin-End: AMC410335-AMC410335

3 Transfers



AZ15056-14

AMC409378-AMC410492

**NO
DOCUMENTS
FOUND**

NO DOCUMENTS FOUND
NO DOCUMENTS FOUND

NOTICE!!

These documents have been scanned!

Do not place un-scanned documents beneath this notice!

Do not remove this notice from this file!

GPO Jacket No. 560-102
Print Order 61540
Rise Business Services, LLC
Job=AZ15 5/16/2019



Box Number= AZ15056



Claim Begin-End: AMC410335-AMC410335

4 Miscellaneous



AZ15056-14

AMC409378-AMC410492

**NO
DOCUMENTS
FOUND**

NO DOCUMENTS FOUND
NO DOCUMENTS FOUND

NOTICE!!

These documents have been scanned!

Do not place un-scanned documents beneath this notice!

Do not remove this notice from this file!

GPO Jacket No. 560-102
Print Order 61540
Rise Business Services, LLC
Job=AZ15 5/16/2019



Box Number= AZ15056



Claim Begin-End: AMC410335-AMC410335

5 Annual Filings



AZ15056-14

AMC409378-AMC410492

DEPARTMENT OF THE INTERIOR
BUREAU OF LAND MANAGEMENT
MINING CLAIMS

Run Date/Time: 9/5/2019

MC Maintenance Fees Paid Through the BLM Pay Portal
(by Date Paid)

Page 479 Of 521

CBS Receipt: 4553266

Printed For Lead File # AMC410335

Agency Tracking ID: 1567390147

Assessment Year: 2020

Paid On: 9/2/2019

Number of BLM Serial Nr: 1

Total Amount Paid: \$165.00

Claim Name	BLM Serial No	Lead File No	Amount Paid
BDN #1	AMC410335	AMC410335	\$165.00

United States Department of the Interior
Bureau of Land Management
 BUSINESS & SUPPORT SVCS DIV
 ONE N CENTRAL AVE SUITE 800
 PHOENIX, AZ 85004 -4427
 Phone: 602-417-9200

Receipt

No: 4553266

Transaction #: 4674345	
Date of Transaction: 09/01/2019	
CUSTOMER:	
	TPS PRODUCTS LLC NOT APPLICABLE DENVER, CO 80225 US

LINE #	QTY	DESCRIPTION	REMARKS	UNIT PRICE	TOTAL
1	1.00	LOCATABLE MINERALS / MINING CLAIMS- NOT NEW-UNADJUD, ONE AUTH NO. ONLY / MINING CLAIM MONEY RECEIVED CASES: AMC410335/\$165.00		- n/a -	165.00
TOTAL:					\$165.00

PAYMENT INFORMATION			
1	AMOUNT:	165.00	POSTMARKED: N/A
	TYPE:	EFT	RECEIVED: 09/01/2019
	NAME:	TPS PRODUCTS LLC NOT APPLICABLE DENVER CO 80225 US	

REMARKS

This receipt was generated by the automated BLM Collections and Billing System and is a paper representation of a portion of the official electronic record contained therein.

DEPARTMENT OF THE INTERIOR
BUREAU OF LAND MANAGEMENT
MINING CLAIMS

Run Date/Time: 9/11/2018

MC Maintenance Fees Paid Through the BLM Pay Portal
(by Date Paid)

Page 636 Of 723

CBS Receipt: 4252501

Printed For Lead File # AMC410335

Agency Tracking ID: 1535734813

Assessment Year: 2019

Paid On: 8/31/2018

Number of BLM Serial Nr: 1

Total Amount Paid: \$155.00

Claim Name	BLM Serial No	Lead File No	Amount Paid
BDN #1	AMC410335	AMC410335	\$155.00

United States Department of the Interior
Bureau of Land Management
 BUSINESS & SUPPORT SVCS DIV
 ONE N CENTRAL AVE SUITE 800
 PHOENIX, AZ 85004 -4427
 Phone: 602-417-9200

Receipt

No: 4252501

Transaction #: 4368019	
Date of Transaction: 08/31/2018	
CUSTOMER:	
DWIGHT WILLIAMS P.O. BOX 549 SALOME, AZ 85348 US	

LINE #	QTY	DESCRIPTION	REMARKS	UNIT PRICE	TOTAL
1	1.00	LOCATABLE MINERALS / MINING CLAIMS-NOT NEW-UNADJUD, ONE AUTH NO. ONLY / MINING CLAIM MONEY RECEIVED CASES: AMC410335/\$155.00		- n/a -	155.00
TOTAL:					\$155.00

PAYMENT INFORMATION			
NOTE: Items will appear on credit card statement as "BLM O Mining Claim".			
1	AMOUNT:	155.00	POSTMARKED: N/A
	TYPE:	CREDIT CARD	RECEIVED: 08/31/2018
	NAME:	DWIGHT WILLIAMS P.O. BOX 549 SALOME AZ 85348 US	
	CARD NO:	XXXXXXXXXXXX1118	AUTH CODE: 031088
	NAME ON CARD:	DWIGHT WILLIAMS	
	SIGNATURE:		

REMARKS

This receipt was generated by the automated BLM Collections and Billing System and is a paper representation of a portion of the official electronic record contained therein.

Run Date: 09/05/17

Run Time: 02:33 PM

**DEPARTMENT OF THE INTERIOR
BUREAU OF LAND MANAGEMENT
MINING CLAIMS**

MC Maintenance Fees Paid Through the BLM Pay Portal

CBS Receipt: 3968439

Printed For Lead File # AMC410335

Agency Tracking ID: 1504216216

Number of BLM Serial Nr: 1

Assessment Year: 2018

Total Amount Paid: \$155.00

Paid On: 08/31/2017

Claim Name	BLM Serial No	Lead File No	Amount Paid
BDN #1	AMC410335	AMC410335	\$155.00

United States Department of the Interior
Bureau of Land Management
 BUSINESS & SUPPORT SVCS DIV
 ONE N CENTRAL AVE SUITE 800
 PHOENIX, AZ 85004 -4427
 Phone: 602-417-9200

Receipt

No: 3968439

Transaction #: 4078336	
Date of Transaction: 08/31/2017	
CUSTOMER:	
	DWIGHT WILLIAMS P.O. BOX 549 SALOME, AZ 85348 US

LINE #	QTY	DESCRIPTION	REMARKS	UNIT PRICE	TOTAL
1	1.00	LOCATABLE MINERALS / MINING CLAIMS- NOT NEW-UNADJUD, ONE AUTH NO. ONLY / MINING CLAIM MONEY RECEIVED CASES: AMC410335/\$155.00		- n/a -	155.00
TOTAL:					\$155.00

PAYMENT INFORMATION			
NOTE: Items will appear on credit card statement as "BLM O Mining Claim".			
1	AMOUNT:	155.00	POSTMARKED: N/A
	TYPE:	CREDIT CARD	RECEIVED: 08/31/2017
	NAME:	DWIGHT WILLIAMS P.O. BOX 549 SALOME AZ 85348 US	
	CARD NO:	XXXXXXXXXXXX6454	AUTH CODE: 037058
	NAME ON CARD:	DWIGHT WILLIAMS	
	EXPIRES:	06/2020	
	SIGNATURE:		

REMARKS

This receipt was generated by the automated BLM Collections and Billing System and is a paper representation of a portion of the official electronic record contained therein.

Run Date: 09/09/16

Run Time: 05:54 AM

**DEPARTMENT OF THE INTERIOR
BUREAU OF LAND MANAGEMENT
MINING CLAIMS**

MC Maintenance Fees Paid Through the BLM Pay Portal

CBS Receipt: 3643801

Printed For Lead File # **AMC410335**

Agency Tracking ID: 1472271327

Number of BLM Serial Nr: 1

Assessment Year: 2017

Paid On: 08/26/2016

Total Amount Paid: \$155.00

Claim Name	BLM Serial No	Lead File No	Amount Paid
BDN #1	AMC410335	AMC410335	\$155.00

United States Department of the Interior
Bureau of Land Management
 BUSINESS & SUPPORT SVCS DIV
 ONE N CENTRAL AVE SUITE 800
 PHOENIX, AZ 85004 -4427
 Phone: (602) 417-9200

Receipt

No: 3643801

Transaction #: 3747770	
Date of Transaction: 08/27/2016	
CUSTOMER:	
DWIGHT WILLIAMS P.O. BOX 549 SALOME, AZ 85348 US	

LINE #	QTY	DESCRIPTION	REMARKS	UNIT PRICE	TOTAL
1	1.00	LOCATABLE MINERALS / MINING CLAIMS- NOT NEW-UNADJUD, ONE AUTH NO. ONLY / MINING CLAIM MONEY RECEIVED CASES: AMC410335/\$155.00		- n/a -	155.00
TOTAL:					\$155.00

PAYMENT INFORMATION					
NOTE: Items will appear on credit card statement as "BLM O Mining Claim".					
1	AMOUNT:	155.00	POSTMARKED:	N/A	
	TYPE:	CREDIT CARD	RECEIVED:	08/27/2016	
	NAME:	DWIGHT WILLIAMS P.O. BOX 549 SALOME AZ 85348 US			
	CARD NO:	XXXXXXXXXXXX6454	AUTH CODE:	118931	
	NAME ON CARD:	DWIGHT WILLIAMS			
	EXPIRES:	06/2020			
	SIGNATURE:				

REMARKS

This receipt was generated by the automated BLM Collections and Billing System and is a paper representation of a portion of the official electronic record contained therein.

Run Date: 09/08/15

Run Time: 09:20 AM

**DEPARTMENT OF THE INTERIOR
BUREAU OF LAND MANAGEMENT
MINING CLAIMS**

MC Maintenance Fees Paid Through the BLM Pay Portal

CBS Receipt: 3382754

Printed For Lead File # AMC410335

Agency Tracking ID: 1441054804

Assessment Year: 2016

Number of BLM Serial Nr: 1

Paid On: 08/31/2015

Total Amount Paid: \$155.00

Claim Name	BLM Serial No	Lead File No	Amount Paid
BDN #1	AMC410335	AMC410335	\$155.00

**United States Department of the Interior
Bureau of Land Management
BUSINESS & SUPPORT SVCS DIV
ONE N CENTRAL AVE SUITE 800
PHOENIX, AZ 85004 -4427
Phone: (602) 417-9200**

Receipt

No: 3382754

Transaction #: 3481068	
Date of Transaction: 08/31/2015	
CUSTOMER:	
	DWIGHT WILLIAMS PO BOX 129 TOMBSTONE,AZ 85638 US

LINE #	QTY	DESCRIPTION	REMARKS	UNIT PRICE	TOTAL
1	1.00	LOCATABLE MINERALS / MINING CLAIMS- NOT NEW-UNADJUD,ONE AUTH NO. ONLY / MINING CLAIM MONEY RECEIVED CASES: AMC410335/\$155.00		- n/a -	155.00
TOTAL:					\$155.00

PAYMENT INFORMATION			
NOTE: Items will appear on credit card statement as "BLM O Mining Claim".			
1	AMOUNT:	155.00	POSTMARKED: N/A
	TYPE:	CREDIT CARD	RECEIVED: 08/31/2015
	NAME:	DWIGHT WILLIAMS PO BOX 129 TOMBSTONE AZ 85638 US	
	CARD NO:	XXXXXXXXXXXX4130	AUTH CODE: 294722
	NAME ON CARD:	DWIGHT WILLIAMS	
	EXPIRES:	08/2016	
	SIGNATURE:		

REMARKS

This receipt was generated by the automated BLM Collections and Billing System and is a paper representation of a portion of the official electronic record contained therein.

410335

MAINTENANCE FEE PAYMENT

Claimant Name: Dwight Williams
Address: P.O. Box 549
City: Salome State: AZ Zip: 85348
Telephone: 541-306-1704
E-mail address: dwilliams@tpsproducts.com
Signature: [Signature]

Check here if this is a change of address.

RECEIVED
BLM AZ STATE OFFICE
2013 AUG 28 P 1:44
PHOENIX, ARIZONA
BLM
Date
Stamp

LINE NO.	AMC NUMBER	CLAIM/SITE NAME	COUNTY RECORDER DATA (If available)	TWP	RNG	SEC
1	410335	BDN #1		05N	12W	025
2						
3						
4						
5						
6						
7						
8						
9						
10						

List additional claims on Form MCF114.

Bureau of Land Management
Arizona State Office
www.blm.gov/az/

No. of Claims: 1 x \$140 = 140.00
Check No: 2620 Init. ASH
Receipt No.: 286300
For BLM Use Only

Form: MCF112
Revised July 2009

This form is available from the Arizona Department of Mines and Mineral Resources and may be reproduced.

ENTERED
SEP - 6 2013
BY: RE

United States Department of the Interior
Bureau of Land Management
 LANDS/RECREATION & PLANNING
 ONE N CENTRAL AVE
 PHOENIX, AZ 85004 -2203
 Phone: 602-417-9200

Receipt

No: 2868300

Transaction #: 2954257	
Date of Transaction: 08/29/2013	
CUSTOMER:	
	DWIGHT WILLIAMS PO BOX 549 SALOME,AZ 85348-0549 US

LINE #	QTY	DESCRIPTION	REMARKS	UNIT PRICE	TOTAL
1	1.00	LOCATABLE MINERALS / MINING CLAIMS- NOT NEW-UNADJUD,ONE AUTH NO. ONLY / MINING CLAIM MONEY RECEIVED CASES: AMC410335/\$140.00	MAINT FEE PYMNT (1) 2014	- n/a -	140.00
TOTAL:					\$140.00

PAYMENT INFORMATION					
1	AMOUNT:	140.00	POSTMARKED:	08/27/2013	
	TYPE:	CHECK	RECEIVED:	08/28/2013	
	CHECK NO:	2620			
	NAME:	TPS PRODUCTS LLC PO BOX 129 TOMBSTONE AZ 85638 US			

REMARKS

This receipt was generated by the automated BLM Collections and Billing System and is a paper representation of a portion of the official electronic record contained therein.

UNITED STATES
DEPARTMENT OF THE INTERIOR
BUREAU OF LAND MANAGEMENT

Amc 410335

**MAINTENANCE FEE PAYMENT FORM FOR
LODE CLAIMS, MILL SITES, AND TUNNEL SITES**

Remitter Name: Jim Cox
Mailing Address: P.O. Box 447
City, State, Zip: Salome, AZ 85348

Check here if this is a change of address.

RECEIVED
BLM AZ STATE OFFICE
2012 AUG 31 P 12:55
PHOENIX, ARIZONA
FOR COUNTY RECORDER'S USE

No. of claims/sites 1
x \$140 per claim/site
Total due BLM \$ 140.00

- The maintenance fee may be paid by cash, check, money order, Bureau of Land Management (BLM) Declining Deposit Account, or credit card (VISA, American Express, Discover, or MasterCard). Payments must be remitted to the BLM State Office where your claim or site is recorded and received on or before September 1. If the payment is mailed, the envelope must be postmarked by a bona fide delivery service on or before September 1 and received at the proper BLM State Office within 15 calendar days after the due date. Payments may also be made by telephone using a credit card. A complete listing of BLM State Offices with their addresses and phone numbers can be found at <http://www.blm.gov>.
- The maintenance fee for the following claim(s)/site(s) applies to the assessment year _____.

CLAIM/SITE NAME	BLM SERIAL NO.
<i>BDN #1</i>	<i>Amc 410335</i>

Use a separate sheet for additional claim/site names, serial numbers, and claimant names and addresses.

(Continued on page 2)

ENTERED INTO COMPUTER
9/11/2012
18

United States Department of the Interior
 Bureau of Land Management
 LANDS/RECREATION & PLANNING
 ONE N CENTRAL AVE
 PHOENIX, AZ 85004 -2203
 Phone: 602-417-9200

Receipt

No: 2647445

Transaction #: 2728217	
Date of Transaction: 08/31/2012	
CUSTOMER:	
JAMES L COX PO BOX 447 SALOME, AZ 85348-0447 US	

LINE #	QTY	DESCRIPTION	REMARKS	UNIT PRICE	TOTAL
1	1.00	LOCATABLE MINERALS / MINING CLAIMS-NOT NEW-UNADJUD, ONE AUTH NO. ONLY / MINING CLAIM MONEY RECEIVED CASES: AMC410335/\$140.00	MAINT (1) 2013	- n/a -	140.00
TOTAL:					\$140.00

PAYMENT INFORMATION					
1	AMOUNT:	140.00	POSTMARKED:	N/A	
	TYPE:	CHECK	RECEIVED:	08/31/2012	
	CHECK NO:	25328			
	NAME:	COX, JAMES L PO BOX 447 SALOME AZ 85348-0447 US			

REMARKS

This receipt was generated by the automated BLM Collections and Billing System and is a paper representation of a portion of the official electronic record contained therein.

NOTICE!!

These documents have been scanned!

Do not place un-scanned documents beneath this notice!

Do not remove this notice from this file!

GPO Jacket No. 560-102
Print Order 61540
Rise Business Services, LLC
Job=AZ15 5/16/2019



Box Number= AZ15056



Claim Begin-End: AMC410335-AMC410335

6 Location Notices-Amendments and Supporting Documents



AZ15056-14 AMC409378-AMC410492

MINING CLAIM STATUS REPORT

DATA ENTERED SEP 13 2011 *PB*

MTP Checked by SEP 13 2011 *PB*
GEO Checked by SEP 13 2011 *PB*

LEAD SERIAL NUMBER AMC 410335 thru AMC

OF CLAIMS & TYPE

CHARGES

# <u>1</u> LODE	Location Fee @ \$34 = \$ <u>34</u>
# _____ PLACER	Processing Fee @ \$15 = \$ <u>15</u>
# _____ ASSOCIATION PLACER	Maintenance Fee @ \$140 = \$ <u>140</u>
# _____ MILL SITE	Overage (+) \$ _____
# _____ TUNNEL SITE	Shortage (-) \$ _____
	<i>MAINT of 2012</i> Other Fees \$ <u>140</u>
	TOTAL \$ <u>329</u>

ARE THERE ENOUGH LOCATORS?

Yes () No () _____

DOCUMENTS RECEIVED VIA -

TIMELY FILED?

Over-the-Counter (X) Mail () Yes (X) No ()

LEGAL DESCRIPTION -	T <u>5N</u>	R <u>12W</u>	SEC <u>25</u>
	T _____	R _____	SEC _____
	T _____	R _____	SEC _____
	T _____	R _____	SEC _____

BLM (X) FOREST SERVICE () SUBJ TO PL 359: Yes () No ()

WILDERNESS AREA: No (X) Yes () _____

SPLIT ESTATE - N/A () SX () PX () SRHA () OTHER () _____

Proper Notice Filed if Located on SHRA Lands? N/A () Yes () No ()

RECONVEYED MINERALS ON BLM LANDS REQUIRE OPENING ORDERS FROM 1944 TO 1993 -

Open to Entry on: _____ N/A ()

COMMENTS/STATUS - VOID () PARTIALLY VOID () PVT MINERALS () WITHDRAWN LANDS ()
OTHER () _____

AH0410335

Claimant acknowledges that portions of the following claims(s) site(s) may be void or voidable.

Printed Name of Claimant _____ Signature of Claimant _____

***** FINAL ADJUDICATION *****

DATE 3/23/12 INITIALS AT

LOCATION NOTICE FOR LODE MINING CLAIM

NOTICE IS HEREBY GIVEN that the BDN #1 claim
Socorro lode mining claim has been located
by Jim Cox whose current mailing
address is P.O. Box 447
Salome, AZ 85348

RECEIVED
BLM, AZ STATE OFFICE
2011 SEP -2 A 9:29
PHOENIX, AZ
BLM
Date
Stamp

The general course of this claim is North + South and it is situated in L9 P42
County, Arizona. This claim is 1500 feet in length and 600 feet in width. This claim runs
from the location monument on which this location notice is posted approximately 600 feet in a
East direction to the SE end line and 1500 feet in a North direction to the
NE end line. This claim is marked by six monuments, one at each corner and one at the center of each
end line of the claim.

The location monument on which this notice is posted is situated within Section 25, Township 5
N, Range 12 W, Gila Salt River Base and Meridian, Arizona and this claim encompasses portions
of the following quarter section (s), section (s), Township (s) and Range (s) _____
SW, Section 25, 5N, 12W

Gila Salt River Base and Meridian, Arizona.

The locality of this claim with reference to some natural object or permanent monument and additional information
(if any) concerning its locality are as follows: South of Salome, AZ + Highway 60
intersection, proceed 9.5 miles, turn Left (East) from Salome
highway, proceed 4.5 miles due East to claim

DATED AND POSTED on the ground this 12 day of June, 20 11.

LOCATOR (s) Jim Cox, William Huckaby

Form MCF100
Revised July 2005

AMC410335

Ellsworth Mining District
 Mangubatla Mountain Range
 Socorro Mine
 Salome, AZ Quad-Map

5N 12 West

Section 25

Section 26

↑ Salome Highway

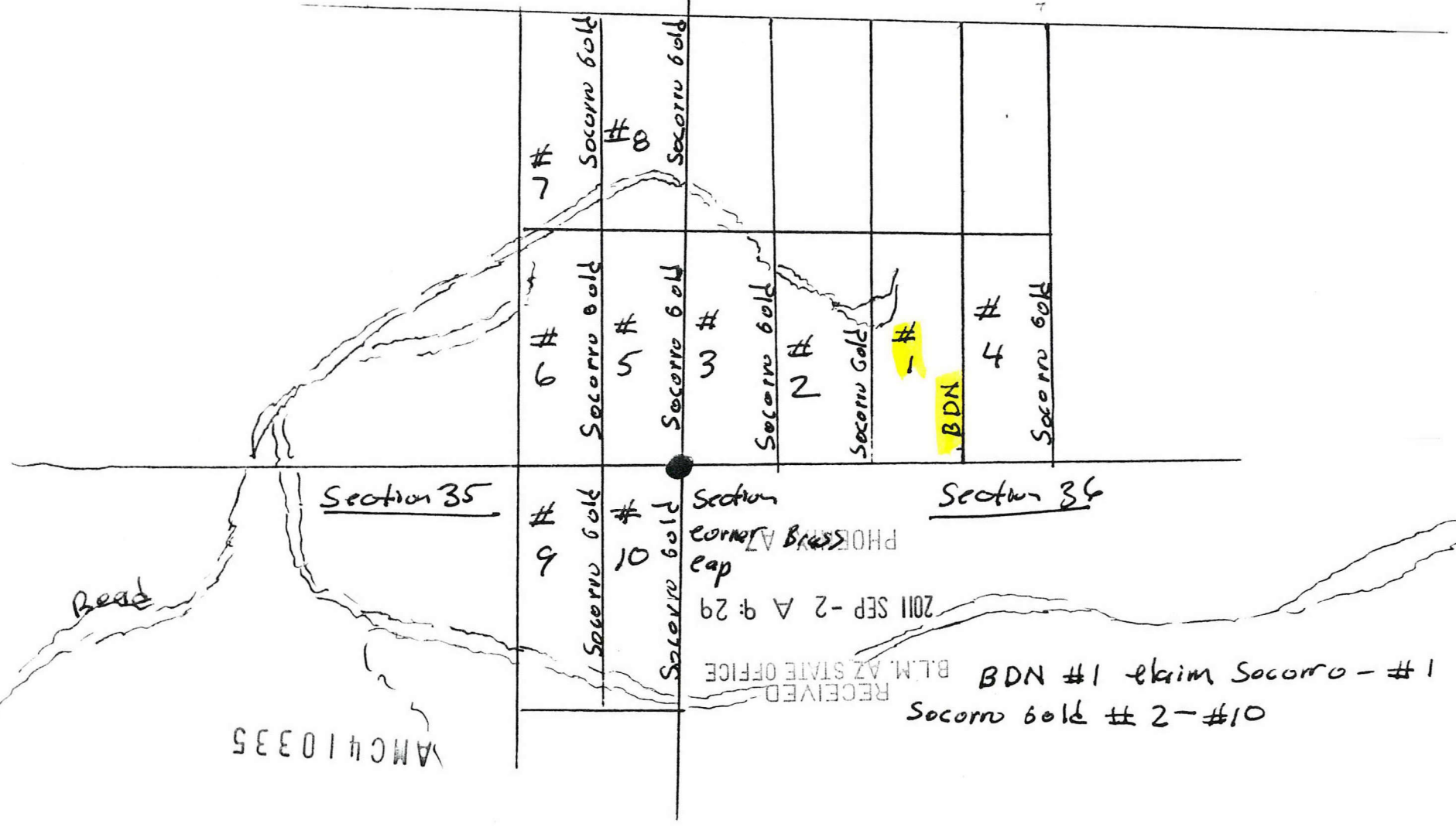

AMC410335

RECEIVED
 B.L.M. AZ STATE OFFICE
 2011 SEP - 2 A 9:29
 PHOENIX AZ
 corner
 cap

01#-2 # 10 Socorro
 1# - Socorro with 1# NDB

MINING CLAIM MAP

Lode (X) Placer ()

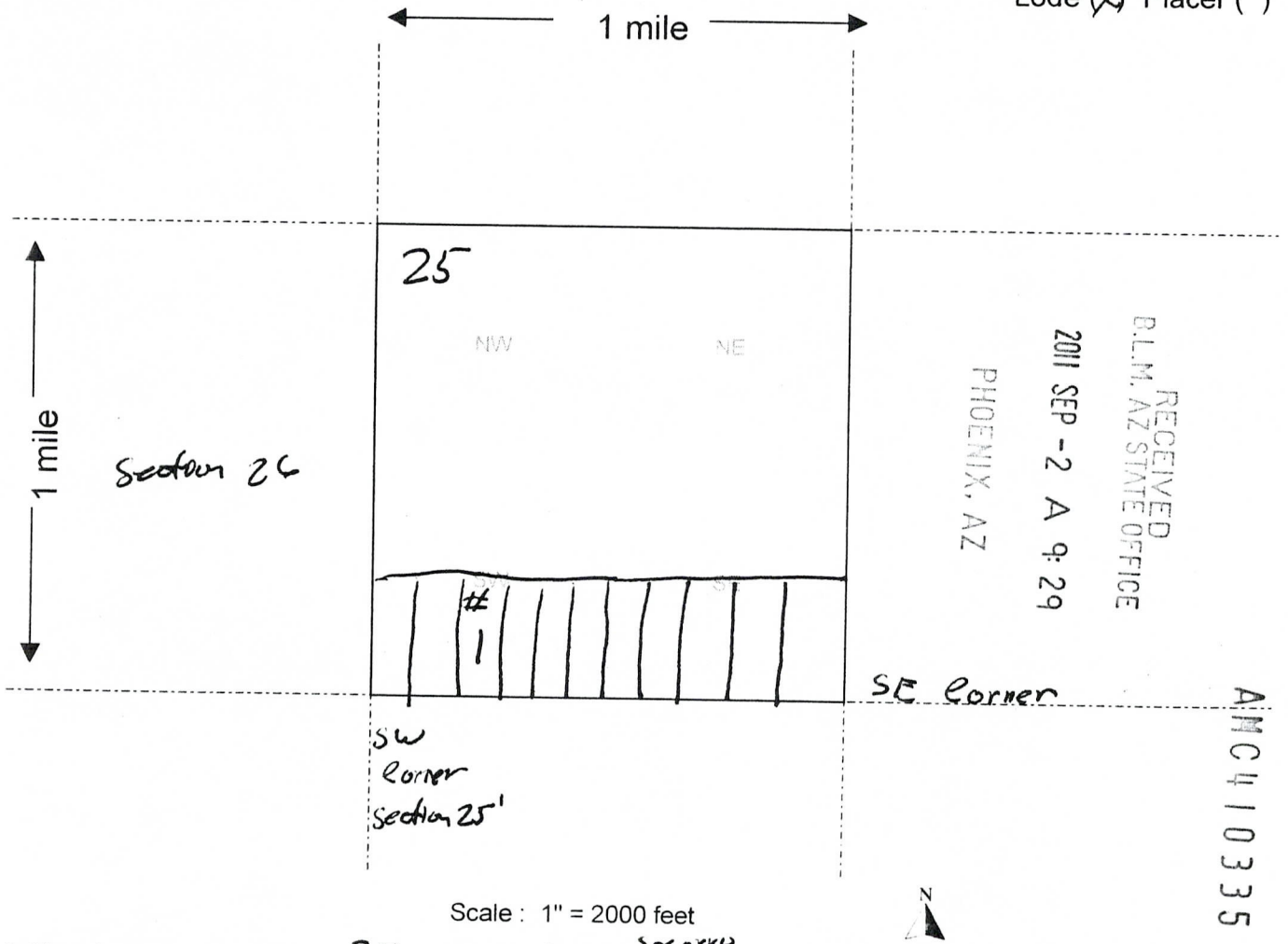

Scale : 1" = 2000 feet

1. The above map depicts the BDN #1 claim Socorro mining claim, which is located in Section (s) 25, Township 5 N, Range 12 W, Gila and Salt River Base and Meridian, La Paz County, Arizona.
2. The type of corner and location monuments used are as follows: 2x4 Post + Rock Mounds
3. The bearings and distances in degrees and feet between claim corners are as depicted on the map.

Form MCF100a
Revised July 2005

This form is available from the Arizona Department of Mines & Mineral Resources and may be reproduced.

RUN TIME: 08:40 AM

Adm State: AZ

UNITED STATES DEPARTMENT OF INTERIOR
BUREAU OF LAND MANAGEMENT
GEOGRAPHIC REPORT WITH LAND
Sorted by Meridian Township Range

RUN DATE: 09/13/2011
Page 1 of 1

Serial Number: AZA 035596

Total Case Acres: 0.200

<u>Casetype</u>	<u>Case Disp</u>			<u>Sect</u>	<u>Sur Typ</u>	<u>Sur Num</u>	<u>Suff</u>	<u>Subdivision</u>	<u>Act Pend</u>
380913	AUTHORIZED	14	0050N	0120W		025	ALIQ	SW;	

DEPARTMENT OF INTERIOR
BUREAU OF LAND MANAGEMENT

Input Parameters for Geographic Report with Land

System Id = CR

Admin State = AZ

Geo State = AZ

Casetype Begins With

Case Disp Txt = AUTHORIZED, CANCELLED, EXPIRED, PENDING, REJECTED, RELINQUISHED, WITHDRAWN

Mer Twp Rng =

Section =

Mtrs = 14 0050N 0120W 025, 14 0050N 0120W 999

Commodity =

Commodity Txt =

Pending Org =

Pend Org Decode =

Total Rows Returned: 1

